

# Main Theme (Acoustic Cello)

Dark, emotional ♩ = 80

1 18 19 20 21 22 23 24

*mf* *pp*

25 26 27 28 29 (slur as you would like; listen to the mockup for a basic indication)

*mf* *pp* *mp*

30 31

32 33 gradually crescendo...

34 35

36 37 *mf* slowly crescendo, building in volume/intensity...

38 39

40 41

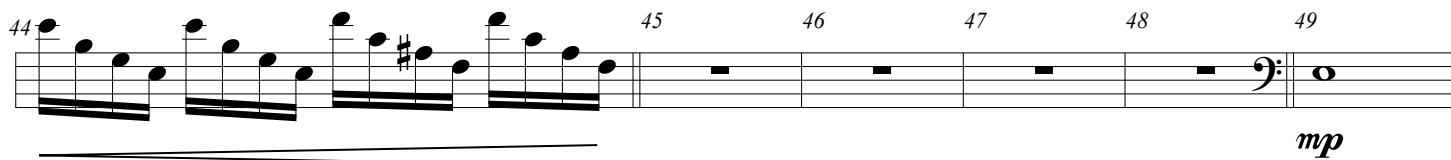
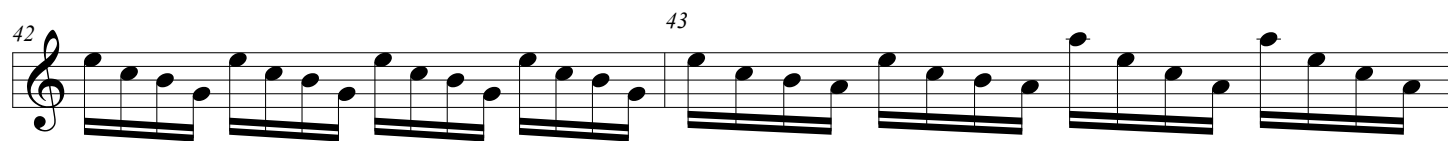

(half-step pitch-bends; listen to the synth bends in the mockup for an indication)

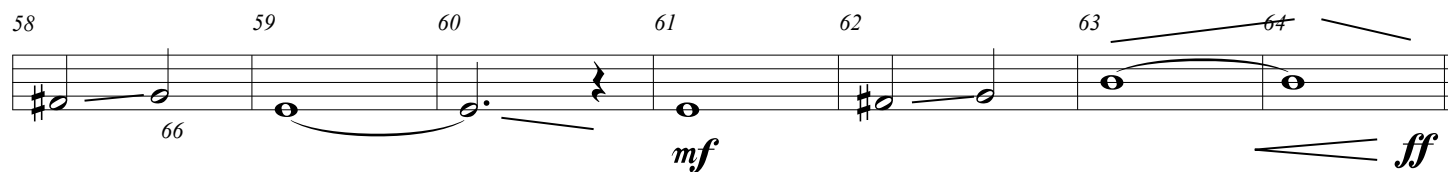
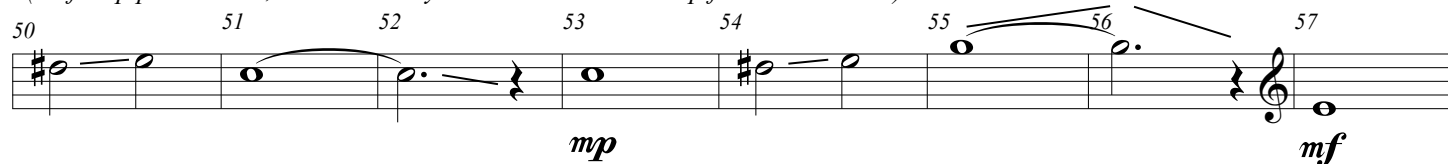

Dark, emotional ♩ = 75

